

**MSW PROCESSING & COMPOSTING BUILDING, BIOFILTERS
& PLANT CONTROL ROOM
WEST ELEVATION**

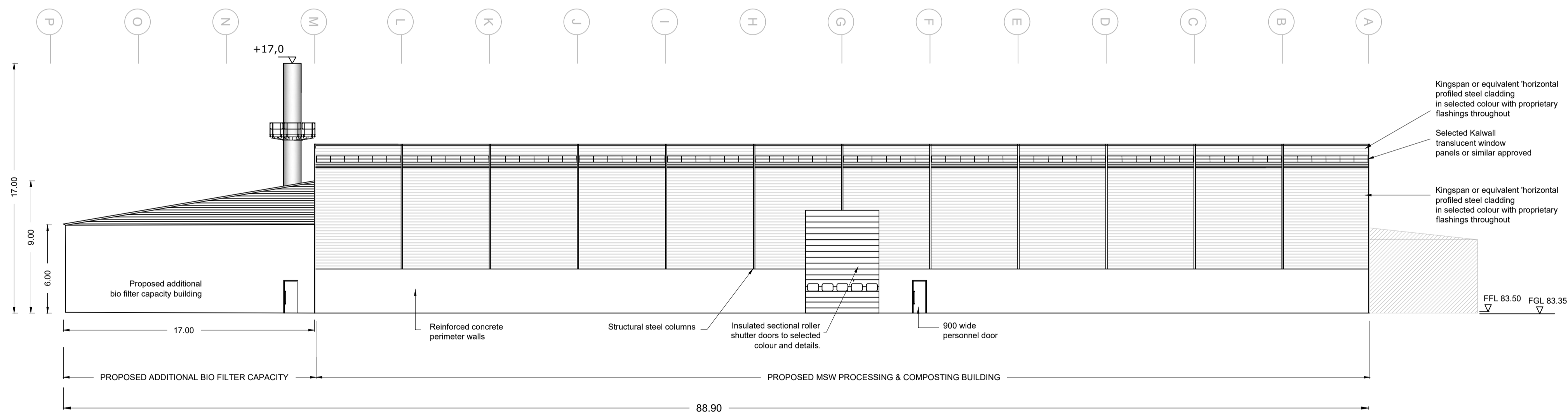

**MSW PROCESSING & COMPOSTING BUILDING, BIOFILTERS
& PLANT CONTROL ROOM
EAST ELEVATION**

Rev	Date	Description	By	Chkd.
A	26.04.23	PLANNING ISSUE	MN	RH

Client: **Bord na Móna**

Project: **DREHID WASTE MANAGEMENT FACILITY FURTHER DEVELOPMENT**

Title: **MSW PROCESSING & COMPOSTING BUILDING, BIOFILTERS & PLANT CONTROL ROOM ELEVATIONS**

Scale @ A1: **1:200**
Scale as agreed with An Bord Pleanála ref: APP-132446-22 Date: 09/03/23

Prepared by: **M. Nolan** Checked: **R. Hunt** Date: **November 22**

Project Director: **S. Tinnelly**

Drawing Status: **Planning**

TOBIN
CONSULTING ENGINEERS

Block 10-4, Blanchardstown Corporate Park,
Dublin 15, Ireland.
tel: +353-(0)1-8030406
fax: +353-(0)1-8030409
e-mail: dublin@tobin.ie
www.tobin.ie

Tobin Consulting Engineers will not be liable for any use of this document for any purpose other than that for which it was originally prepared and provided. Except where specifically permitted in writing, no part of this document may be reproduced or transmitted in any form and this document shall not be relied upon by any third party for any purpose.

Drawing No.: **11290-2083** Revision: **A**